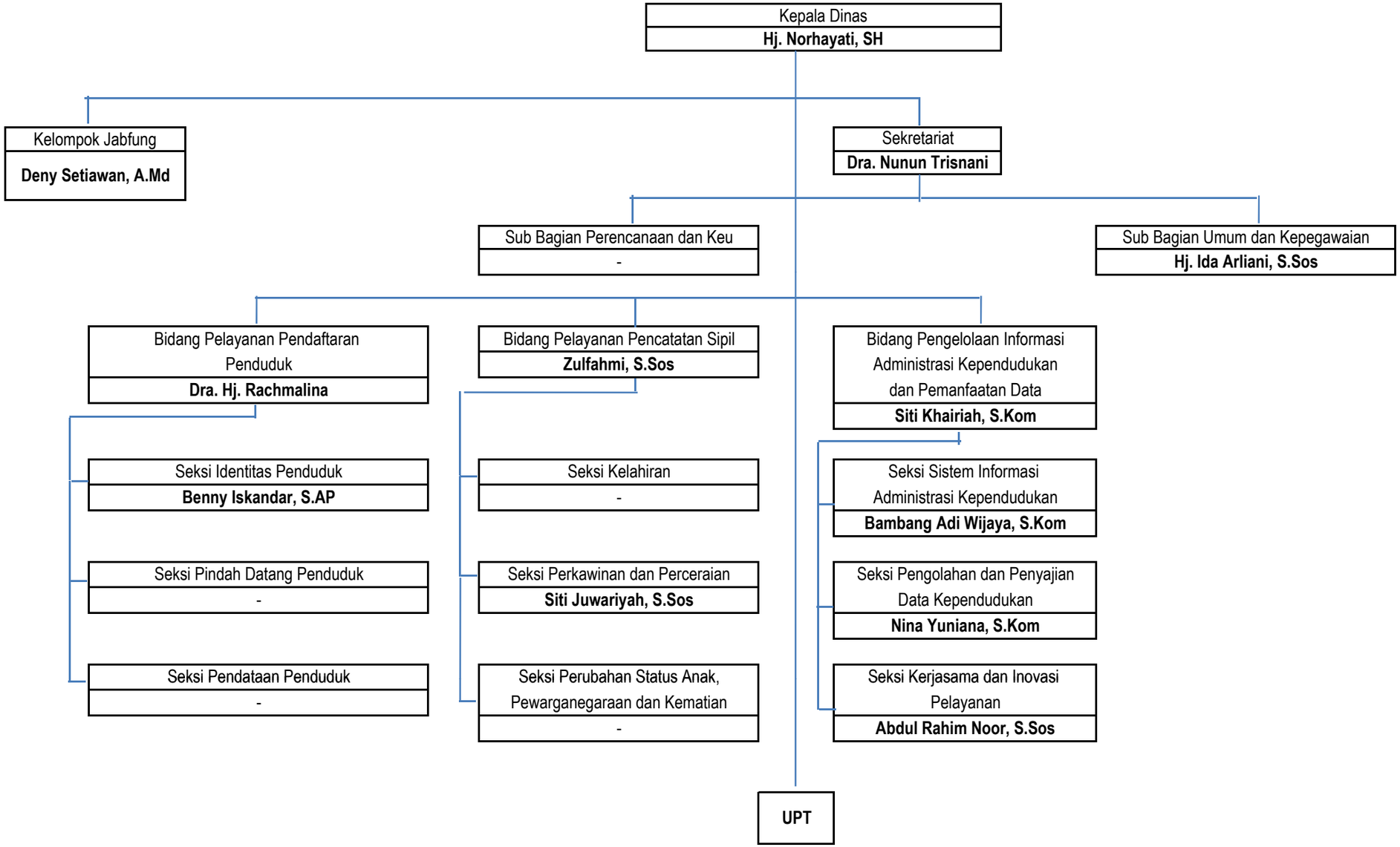**STRUKTUR ORGANISASI**
**DINAS KEPENDUDUKAN DAN PENCATATAN SIPIL**